

118C-020

CERTIFICATION OF ELEVATION

DATE: JUNE 20, 1988

ADDRESS OF PROPERTY LOT 4, BLOCK ONE

SADLER COVE - PHASE ONE

CAMDEN COUNTY, GEORGIA

FLOOD ZONE A V OTHER "B"

Required lowest finished floor elevation 14.00 HSL
(If V Zone, required elevation of the bottom of
the lowest horizontal structural member)

Actual lowest floor elevation 17.69 HSL

The undersigned hereby certifies to the above information.

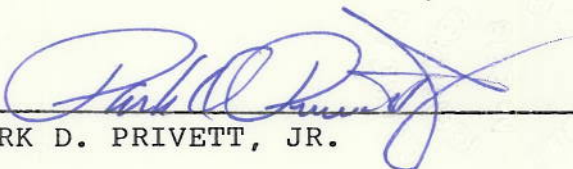

PARK D. PRIVETT, JR.

PRIVETT & ASSOCIATES, INC

STATE OF GEORGIA

REGISTRATION NO. 2218(L.S.)

MAP TO SHOW SURVEY OF

LOT 4, BLOCK ONE, SADLER COVE, PHASE ONE, 31ST DISTRICT, G.M. CAMDEN COUNTY, GEORGIA.

(ACCORDING TO PLAT RECORDED IN PLAT DRAWER NO. 4, MAP 97, PUBLIC RECORDS OF SAID COUNTY.)

FOR: R.E. WILKINSON & RACHEL D. WILKINSON.

NOTES:

- 1.) BEARINGS SHOWN HEREON REFER TO THE BEARING OF $S. 72^{\circ} 49' 40'' W.$ FOR THE N'LY R/W LINE OF COVE WAY ACCORDING TO SAID SUBDIVISION PLAT.
- 2.) REFERENCE BENCHMARK: P.K. NAIL FOUND @ INTERSECTION OF HARRIETTS BLUFF ROAD & SADLER COVE DRIVE. 13.80 (M.S.L. DATUM)
- 3.) EXISTING ELEVATIONS SHOWN THUS: (14.0)

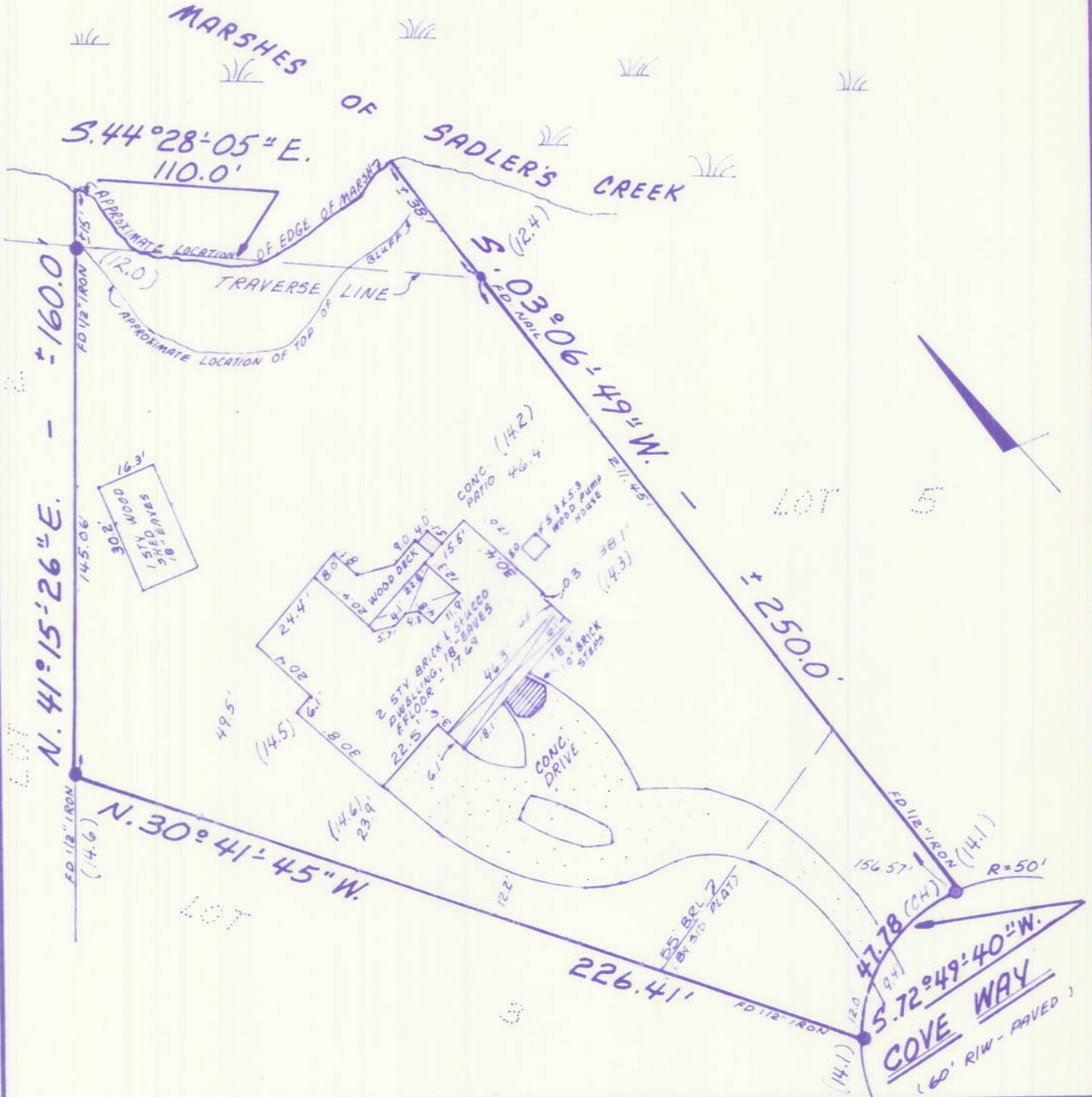

I HEREBY CERTIFY THAT THE ABOVE LOT WAS SURVEYED UNDER MY DIRECT SUPERVISION AND THAT THE

DWN BY: L.C.

CKD BY: PJ

