

CERTIFICATION OF ELEVATION

Tish
1180-033

DATE: November 29, 1988

ADDRESS OF PROPERTY Lot 20, Block 1
Mallard Pointe, Phase Two
Camden County, Georgia

FLOOD ZONE AE V OTHER "X" shaded

Required lowest finished floor elevation 11.00 MSL
(If V Zone, required elevation of the bottom of
the lowest horizontal structural member)

Actual lowest floor elevation 15.25 MSL

The undersigned hereby certifies to the above information.



Park D. Privett, Jr.
PRIVETT & ASSOCIATES

STATE OF GEORGIA

REGISTRATION NO. 2218

MAP TO SHOW SURVEY OF

LOT 20, BLOCK 1, MALLARD POINTE, PHASE TWO,
31ST DISTRICT, G.M., CAMDEN COUNTY, GEORGIA.

(ACCORDING TO PLAT RECORDED IN PLAT DRAWER 5, MAP NUMBER 171,
PUBLIC RECORDS OF GAID COUNTY.)

FOR: JEFFREY W. STEWART & ROBIN K. STEWART.

NOTES:

- 1) BEARINGS SHOWN HEREON REFER TO THE CHORD BEARING OF $N 08^{\circ} 50' 16'' E$ FOR THE E'LY R/W LINE OF MALLARD POINTE DRIVE, ACCORDING TO GAID SUBDIVISION PLAT.
- 2) REFERENCE B.M. - R/R SPIKE IN 12" PINE $\pm 90'$ SOUTH OF PHASE TWO $\pm 25'$ E. OF MALLARD POINTE DRIVE (EL. 15.98 M.S.L. DATUM)
- 3) EXISTING ELEV. SHOWN THUS: (14.2)

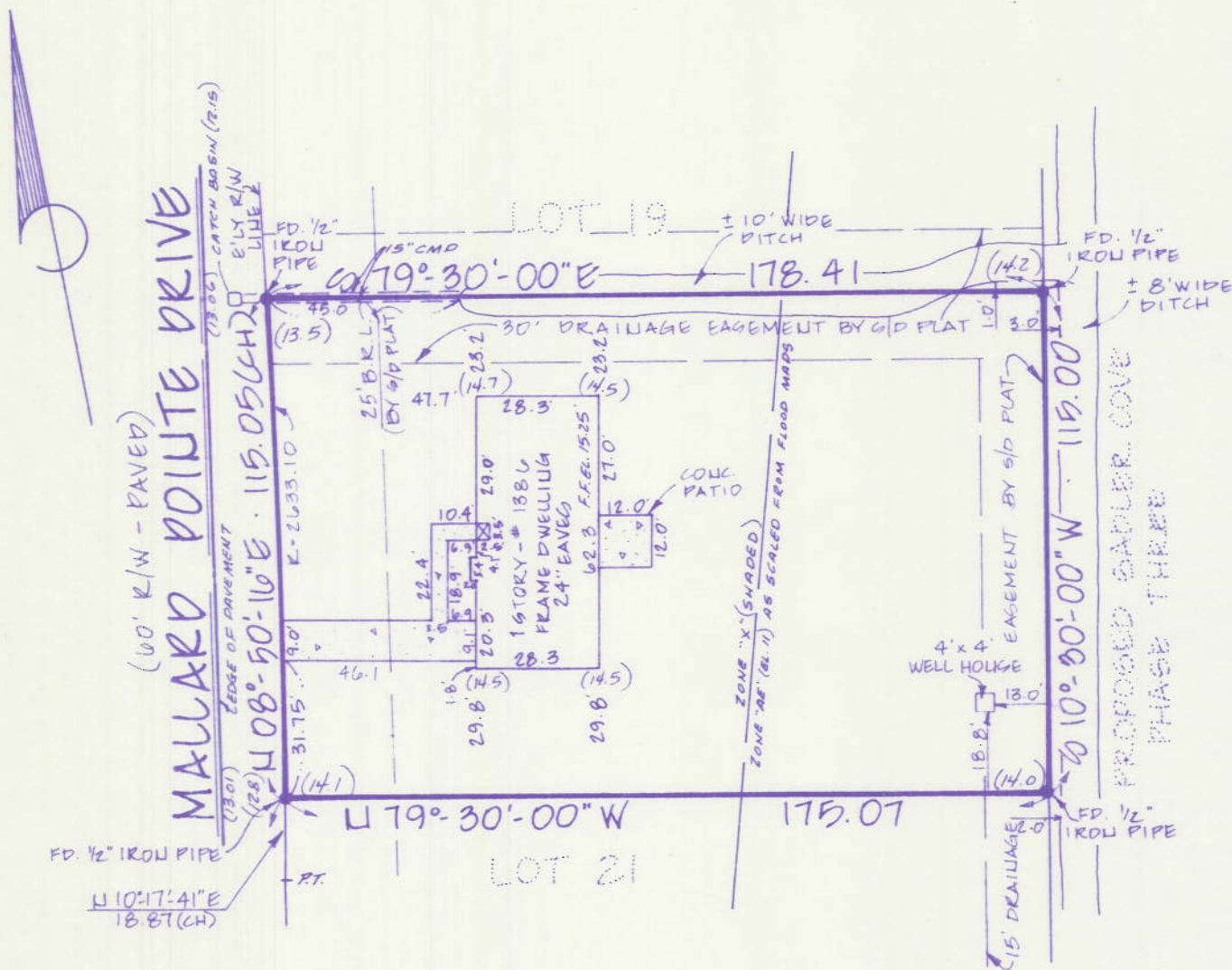

I HEREBY CERTIFY THAT THE ABOVE LOT WAS SURVEYED UNDER MY DIRECT SUPERVISION AND THAT THE

DWN BY: V.L.L.



CKD. BY: R.J.