

U.S. DEPARTMENT OF HOMELAND SECURITY
Federal Emergency Management Agency
National Flood Insurance Program

ELEVATION CERTIFICATE

OMB No. 1850-0058
Expires February 28, 2009

Important: Read the instructions on pages 1-5

SECTION A - PROPERTY INFORMATION

A1. Building Owner's Name <u>WAYNE AND DEBRA R. HICKS</u>		For Insurance Company Use:
		Policy Number
A2. Building Street Address (including Apt., Unit, Suite and/or Bldg. No.) or P.O. Route and Box No. <u>557 Marina Isles Drive</u>		Company NAIC Number
City <u>Woodbine</u> State <u>GA</u> ZIP Code <u>31559</u>		
A3. Property Description (Lot and Block Numbers, Tax Parcel Number, Legal Description, etc.) <u>Lot 159 Misty Harbor</u>		
A4. Building Use (e.g., Residential, Non-Residential, Addition, Accessory, etc.): <u>Residential</u>		
A5. Latitude/longitude: Lat. <u>30 51 57</u> Long. <u>81 35 27</u>		Horizontal Datum: <input type="checkbox"/> NAD 1927 <input checked="" type="checkbox"/> NAD 1983
A6. Attach at least 2 photographs of the building if the Certificate is being used to obtain flood insurance		
A7. Building Diagram Number <u>1</u>		
A8. For a building with a crawl space or enclosure(s), provide:		A9. For a building with an attached garage, provide:
a) Square footage of crawl space or enclosure(s): _____ sq ft		a) Square footage of attached garage <u>742</u> sq ft
b) No. of permanent flood openings in the crawl space or enclosure(s) walls within 1.0 foot above adjacent grade _____		b) No. of permanent flood openings in the attached garage walls within 1.0 foot above adjacent grade _____
c) Total net area of flood openings in A8 b) _____ sq in		c) Total net area of flood openings in A9 b) _____ sq in

SECTION B - FLOOD INSURANCE RATE MAP (FIRM) INFORMATION

B1. NFIP Community Name & Community Number <u>Camden 130768</u>	B2. County Name <u>Camden</u>	B3. State <u>GA</u>
B4. Map/Panel Number <u>1303800380, 1303800377</u>	B5. Suffix <u>D.C</u>	B6. FIRM Index Date <u>7/31/1985 5/30/1985</u>
		B7. FIRM Panel Effective/Revised Date <u>7/31/1985 9/30/1985</u>
		B8. Flood Zone(s) <u>AE</u>
		B9. Base Flood Elevation(s) (Zone AO, use base flood depth) <u>11</u>
B10. Indicate the source of the Base Flood Elevation (BFE) data or base flood depth entered in item B9. <input type="checkbox"/> FIS Profile <input checked="" type="checkbox"/> FIRM <input type="checkbox"/> Community Determined <input type="checkbox"/> Other (Describe) _____		
B11. Indicate elevation datum used for BFE in item B9 <input checked="" type="checkbox"/> NGVD 1929 <input type="checkbox"/> NAVD 1985 <input type="checkbox"/> Other (Describe) _____		
B12. Is the building located in a Coastal Barrier Resources System (CBRS) area or Otherwise Protected Area (OPA)? Designation Date _____ <input type="checkbox"/> CBRS <input type="checkbox"/> OPA <input type="checkbox"/> Yes <input checked="" type="checkbox"/> No		

SECTION C - BUILDING ELEVATION INFORMATION (SURVEY REQUIRED)

C1. Building elevations are based on Construction Drawings* Building Under Construction* Finished Construction
*A new Elevation Certificate will be required when construction on the building is complete.

C2. Elevations - Zones A1-A30, AE, AH, A (with BFE), VL, V1-V30, V (with BFE), AR, AR1, AR1AE, AR1A1-A20, AR1AH, AR1AO. Complete items C2 a-g below according to the building diagram specified in item A7.
Benchmark Utilized LOCAL Vertical Datum NA
Conversion/Comments NA

Check the measurement used

a) Top of lowest floor (including basement, crawl space or enclosure floor)	<u>12.5</u>	<input checked="" type="checkbox"/> feet <input type="checkbox"/> meters (Puerto Rico only)
b) Top of the next higher floor	_____	<input type="checkbox"/> feet <input type="checkbox"/> meters (Puerto Rico only)
c) Bottom of the lowest horizontal structural member (V Zones only)	_____	<input type="checkbox"/> feet <input type="checkbox"/> meters (Puerto Rico only)
d) Attached garage (top of slab)	<u>11.9</u>	<input checked="" type="checkbox"/> feet <input type="checkbox"/> meters (Puerto Rico only)
e) Lowest elevation of machinery or equipment servicing the building (Describe type of equipment in Comments)	<u>11.5</u>	<input checked="" type="checkbox"/> feet <input type="checkbox"/> meters (Puerto Rico only)
f) Lowest adjacent (finished) grade (LAG)	<u>10.8</u>	<input checked="" type="checkbox"/> feet <input type="checkbox"/> meters (Puerto Rico only)
g) Highest adjacent (finished) grade (HAG)	<u>11.2</u>	<input checked="" type="checkbox"/> feet <input type="checkbox"/> meters (Puerto Rico only)

SECTION D - SURVEYOR, ENGINEER, OR ARCHITECT CERTIFICATION

This certification is to be signed and sealed by a land surveyor, engineer, or architect authorized by law to certify elevation information. I certify that the information on this Certificate represents my best efforts to interpret the data available. I understand that any false statement may be punishable by fine or imprisonment under 18 U.S. Code, Section 1001.

Check here if comments are provided on back of form

Certifier's Name <u>Matthew M. Jordan</u>	License Number <u>3011</u>
Title <u>President</u>	Company Name <u>Cumberland Land Surveyors</u>
Address <u>300 Camden Avenue</u>	City <u>Woodbine</u> State <u>GA</u> ZIP Code <u>31559</u>
Signature <u>[Signature]</u>	Date <u>[Date]</u> Telephone <u>912-573-8054</u>

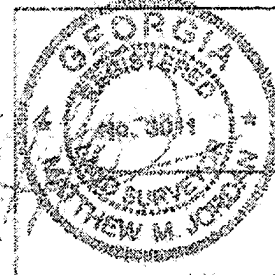

City Woodbine State GA ZIP Code 31569

Company NAIC Number

SECTION D - SURVEYOR, ENGINEER, OR ARCHITECT CERTIFICATION (CONTINUED)

Copy both sides of the Elevation Certificate for (1) community official, (2) insurance agent/company, and (3) building owner

Comments: NOTE: Letter of Map Amendment L.O.M.A. approved by F.E.M.A. Date: 2/24/00 for revised location of the existing "A/C/E/L 1".

Signature

Date

Check here if attachments

SECTION E - BUILDING ELEVATION INFORMATION (SURVEY NOT REQUIRED) FOR ZONE AO AND ZONE A (WITHOUT BFE)

For Zones AO and A (without BFE), complete items E1-E5. If the Certificate is intended to support a LOMA or LOMR-F request, complete Sections A, B, and C. For items E1-E4, use natural grade, if available. Check the measurement used. In Flood Risk only, enter meters.

- E1. Provide elevation information for the following and check the appropriate boxes to show whether the elevation is above or below the highest adjacent grade (HAG) and the lowest adjacent grade (LAG).
 - a) Top of bottom floor (including basement, crawl space, or enclosure) is _____ feet meters above or below the HAG
 - b) Top of bottom floor (including basement, crawl space, or enclosure) is _____ feet meters above or below the LAG
- E2. For Building Diagrams 6-B with permanent flood openings provided in Section A items 4 and/or 9 (see page 8 of instructions) the next higher floor (elevation G2-b in the diagram) of the building is _____ feet meters above or below the HAG
- E3. Attached garage (top of slab) is _____ feet meters above or below the HAG
- E4. Top of platform of machinery and/or equipment servicing the building is _____ feet meters above or below the HAG
- E5. Zone AO only: If no flood depth number is available, is the top of the bottom floor elevated in accordance with the community's floodplain management ordinance? Yes No Unknown. The local official must certify this information in Section G.

SECTION F - PROPERTY OWNER (OR OWNER'S REPRESENTATIVE) CERTIFICATION

The property owner or owner's authorized representative who completes Sections A, B, and E for Zone A (without a FEMA-issued or community-issued BFE) or Zone AO must sign here. The statements in Sections A, B, and E are correct to the best of my knowledge.

Property Owner's or Owner's Authorized Representative's Name _____

Address _____ City _____ State _____ ZIP Code _____

Signature _____ Date _____ Telephone _____

Comments _____

Check here if attachments

SECTION G - COMMUNITY INFORMATION (OPTIONAL)

The local official who is authorized by law or ordinance to administer the community's floodplain management ordinance can complete Sections A, B, C (or E), and G of this Elevation Certificate. Complete the applicable items and sign below. Check the measurement used in items G6, and G9.

- G1. The information in Section C was taken from other documentation that has been signed and sealed by a licensed surveyor, engineer, or architect who is authorized by law to certify elevation information. (Indicate the source and date of the elevation data in the Comments area below.)
- G2. A community official completed Section E for a building located in Zone A (without a FEMA-issued or community-issued BFE) or Zone AO
- G3. The following information (items G4 -G9) is provided for community floodplain management purposes:

G4. Permit Number _____	G5. Date Permit Issued _____	G6. Date Certificate Of Compliance/Occupancy Issued _____
-------------------------	------------------------------	---

G7. This permit has been issued for: New Construction Substantial Improvement

G8. Elevation of as-built lowest floor (including basement) of the building _____ feet meters (PR) Datum _____

G9. BFE or (in Zone AO) depth of flooding at the building site: _____ feet meters (PR) Cause _____

Local Official's Name _____ Title _____

Community Name _____ Telephone _____

Signature _____ Date _____

Comments _____

Check here if attachments

Continuation Page

Building Street Address (including Apt., Unit, Suite, and/or Bldg. No.) or P.O. Route and Box No. 557 Marina Isles Drivo	For Insurance Company Use: Policy Number
City Woodbine State GA ZIP Code 31569	Company NAIC Number

If submitting more photographs than will fit on the preceding page, affix the additional photographs below. Identify all photographs with date taken, "Front View" and "Rear View", and, if required, "Right Side View" and "Left Side View."

Building Photographs

See instructions for item A6.

Building Street Address (including Apt., Unit, Suite, or one (1) Flg. No.) or P.O. Route and Box No. 557 Marine Isles Drive	For Insurance Company Use Policy Number
City Woodbine State GA ZIP Code 30097	Company NAIC Number

If using the Elevation Certificate to obtain NFIP flood insurance, affix at least two building photographs below according to the instructions for item A6. Identify all photographs with date taken, "Front View" and "Rear View", and, if required, "Right Side View" and "Left Side View." If submitting more photographs than will fit on this page, use the Continuation Page, following.

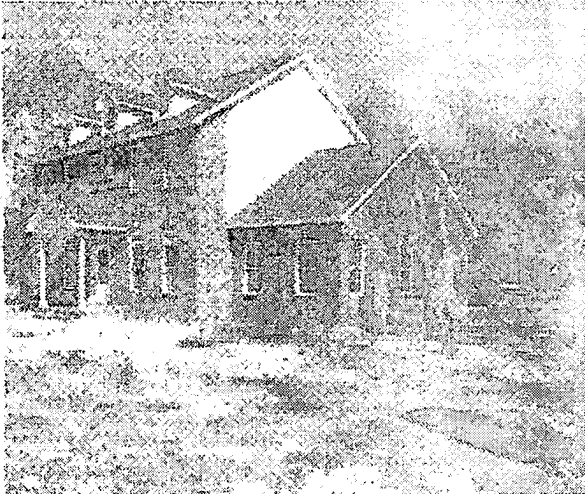

FRONT-RIGHT VIEW
01/26/07

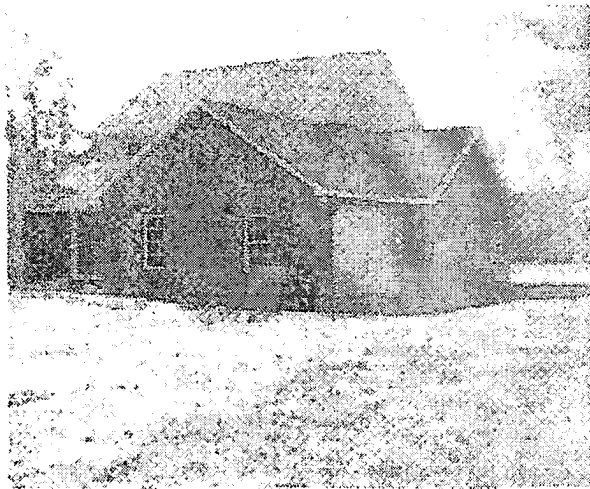

REAR-LEFT VIEW
01/26/07